Cave Springs City Hall
134 N Main St. * Cave Springs AR, 72718 * (479)248-1040

Cave Springs Lot Split Application

Date: 2/25/2016 **Lot Split No:** _____

Name: Ken Hatfield

Address: 8410 W. Wagon Wheel Rd Springdale Ar 72762

Telephone #: 479-796-0964

Legal Description and instruments of transfer of each proposed tract

Use of Property: Present: Vacant Lot

Proposed: Building Lot

Present Zoning of Property: Agri A-1

Access to Property: W. Wagon Wheel Rd

Instruments of transfer of Right-of-way required (attach copy)

Instruments of transfer of Easement grants if required (attach copy)

Incorporate Subdivision Requirements (Section 2-6/2-7)

Provide proposed certified surveyor for lot split

Cash, Bond or Certificated of Deposit for required improvements.

Payment of $150.00 payable to the City of Cave Springs

All Fees are Non-Refundable

Ken Hatfield 2/25/2016 10:22 PM CST

Signature of Applicant

Electronically Signed using eSignOnline™[Session ID : 50d9d8a9-2839-4fac-b2b5-5cedca80f473]

Suzie Allen
479-903-3110

Vicinity Map
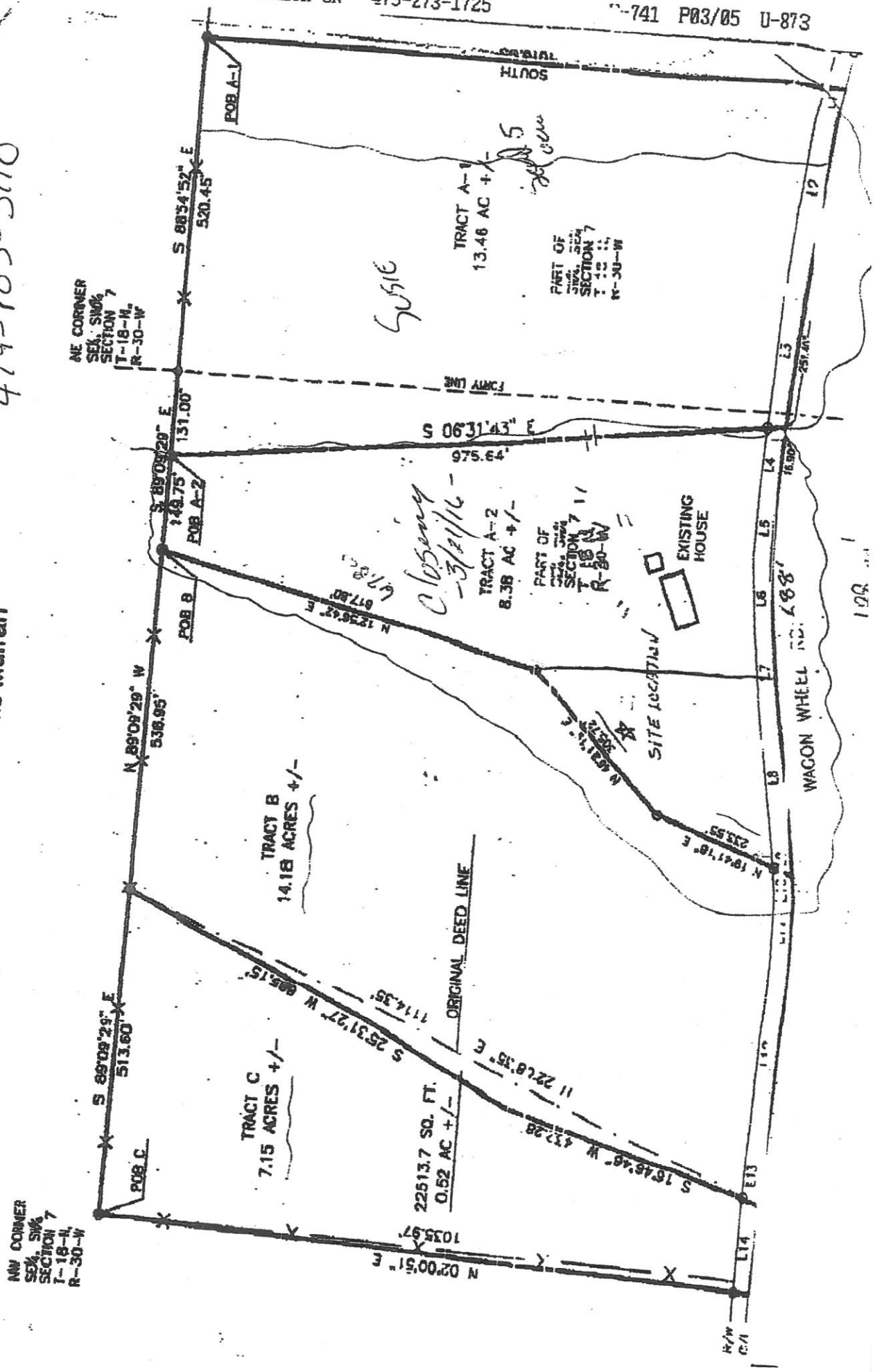
Ike Murrah